

66 Miners Road W
Lethbridge, Alberta

MLS # A2236869

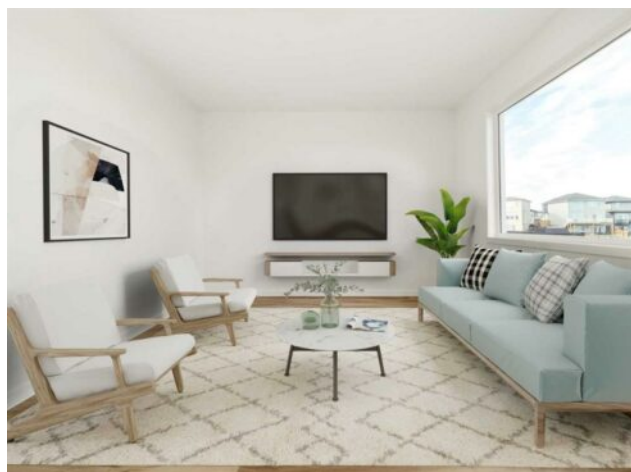

\$499,900

| | | | |
|------------------|------------------------|---------------|------------------|
| Division: | Copperwood | | |
| Type: | Residential/House | | |
| Style: | 2 Storey | | |
| Size: | 1,307 sq.ft. | Age: | 2025 (1 yrs old) |
| Beds: | 3 | Baths: | 2 full / 1 half |
| Garage: | Double Garage Attached | | |
| Lot Size: | 0.11 Acre | | |
| Lot Feat: | Back Lane | | |

| | | | |
|--------------------|--|-------------------|-----|
| Heating: | Forced Air | Water: | - |
| Floors: | Carpet, Laminate, Tile | Sewer: | - |
| Roof: | Asphalt Shingle | Condo Fee: | - |
| Basement: | Full | LLD: | - |
| Exterior: | Concrete, Vinyl Siding, Wood Frame | Zoning: | RCL |
| Foundation: | Poured Concrete | Utilities: | - |
| Features: | Kitchen Island, Pantry, Quartz Counters, Walk-In Closet(s) | | |

Inclusions: None

The popular "Grayson" model by Avonlea Homes. This home is close to School, Park and Play Ground. Check out these great new elevations. Nice and open floor plan on the main floor, 9' Flat Painted ceilings, large windows for that extra sunlight. Great corner pantry in the kitchen for storage. Upstairs there are 3 nice bedrooms, full bath, convenience of laundry, master bedroom with walk in closet and ensuite with 5' shower. The Basement is undeveloped but set up for family room, 4th bedroom and another full bath. Close to school, park and Playground. Home is virtually staged. New Home Warranty. FIRST TIME HOME BUYER! ASK ABOUT THE NEW GOVERNMENT GST REBATE WHERE YOU RECEIVE THOUSANDS. Certain restrictions apply.